Ausbildungsstufen in der Hauswirtschaft
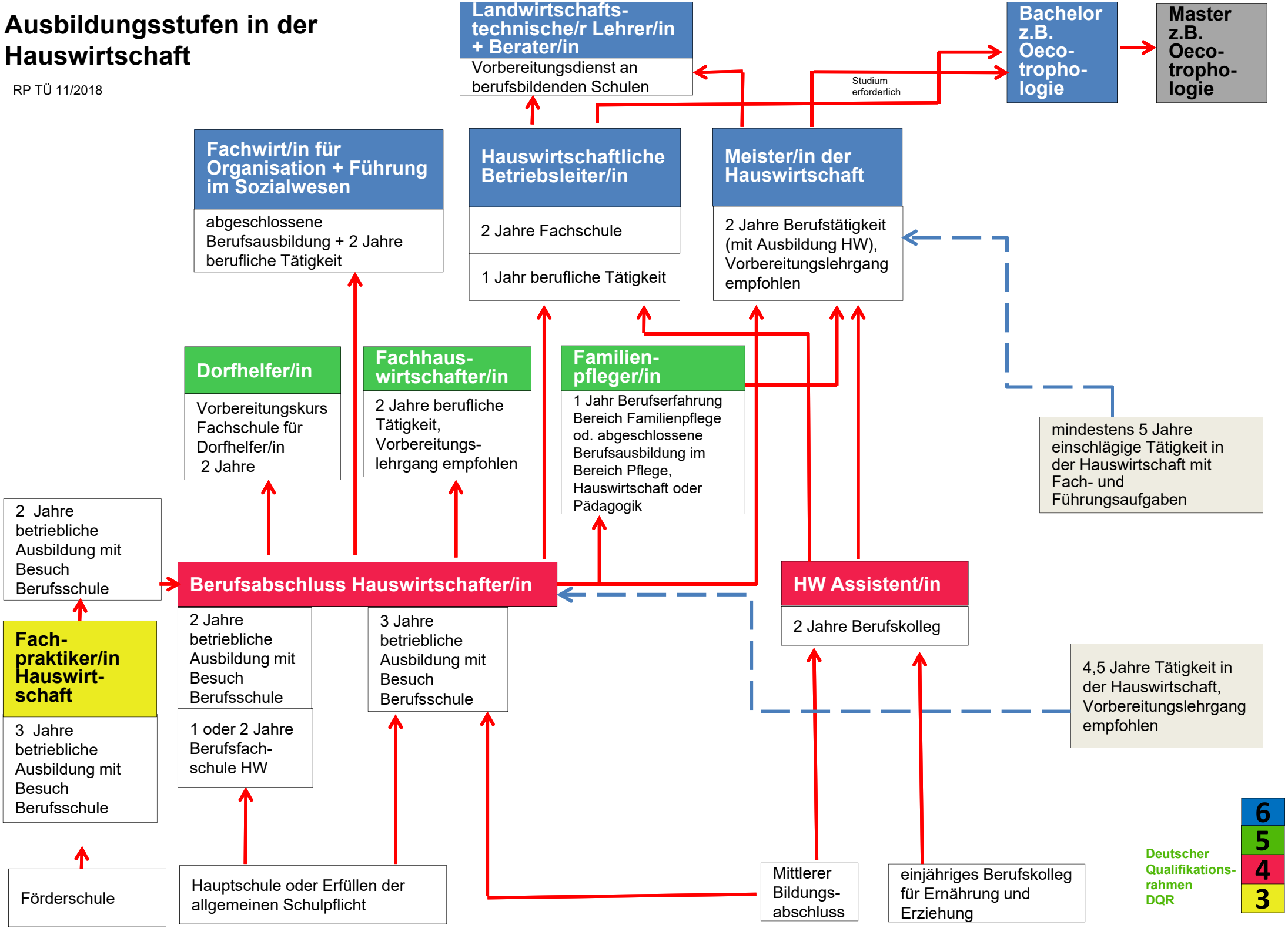
RP TÜ 11/2018